

ABELL  
SURVEYING & MAPPING  
DELAVAN, WISCONSIN 53115  
414-728-6737

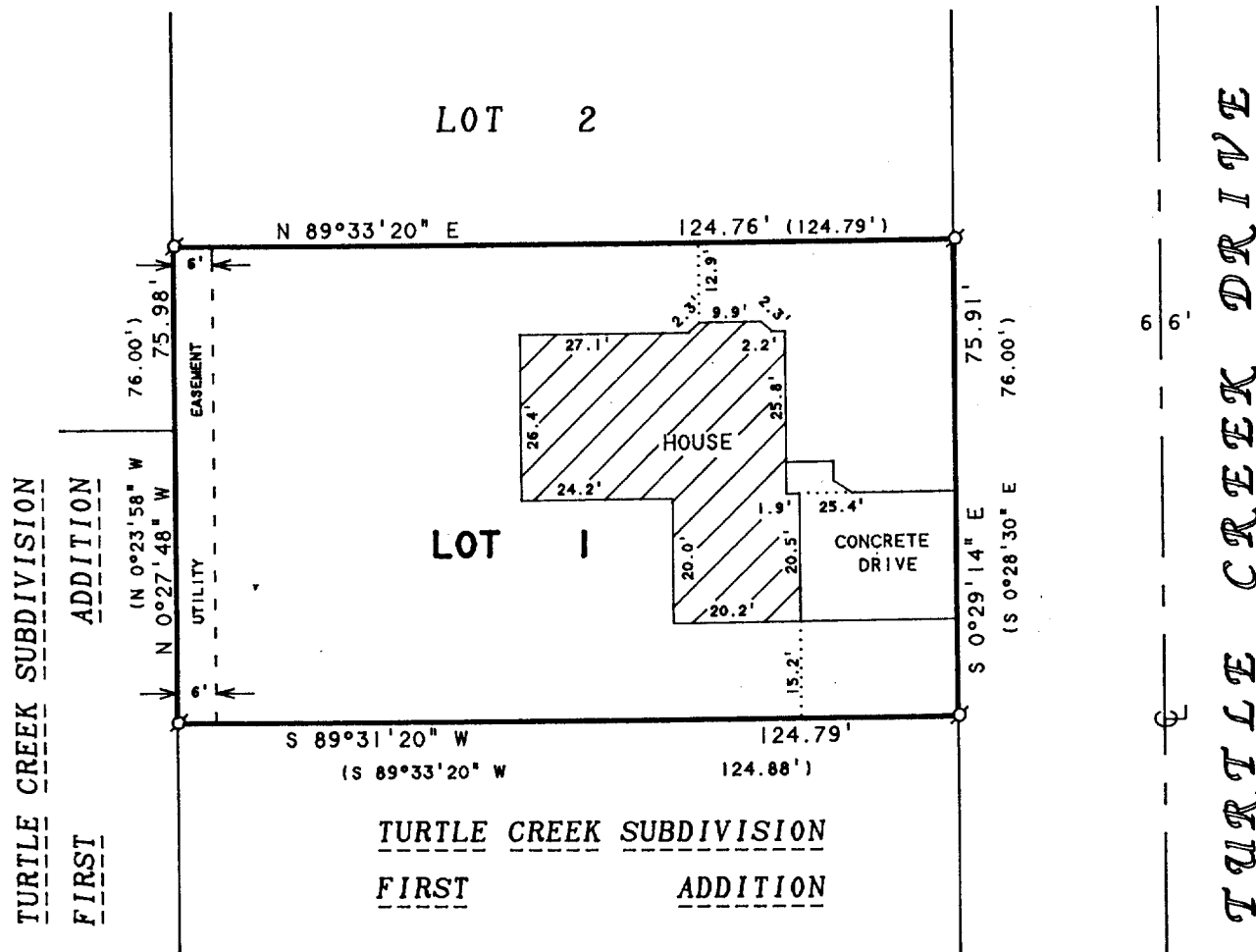

NOTE: BEARINGS ARE REFERENCED TO THE  
RECORDED SUBDIVISION PLAT.

ORDERED BY: BONNIE KRILL  
16915 HIDDEN POND COURT  
BROOKFIELD, WI 53005

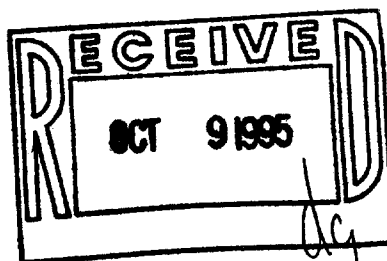

PLAT OF SURVEY OF

LOT 1, WHISPERING PINES SUBDIVISION,  
LOCATED IN THE CITY OF DELAVAN,  
WALWORTH COUNTY, WISCONSIN.

N



SCALE 1"=30'

LEGEND

Ø - IRON PIPE FOUND  
( ) - RECORDED AS

I HEREBY CERTIFY THAT I HAVE SURVEYED THE ABOVE DESCRIBED PROPERTY AND THAT THE ABOVE MAP IS A TRUE REPRESENTATION THEREOF AND SHOWS THE SIZE AND LOCATION OF THE PROPERTY, ITS EXTERIOR BOUNDARIES, THE LOCATION OF ALL VISIBLE STRUCTURES AND DIMENSIONS OF ALL PRINCIPAL BUILDINGS THEREON, BOUNDARY FENCES, APPARENT EASEMENTS, ROADWAYS AND VISIBLE ENCROACHMENTS, IF ANY, TO THE BEST OF MY KNOWLEDGE AND BELIEF.

THIS SURVEY IS MADE FOR THE USE OF THE PRESENT OWNERS OF THE PROPERTY, AND ALSO THOSE WHO PURCHASE, MORTGAGE, OR GUARANTEE THE TITLE THERETO WITHIN ONE (1) YEAR FROM DATE HEREON.

*David F. Abell*

DAVID F. ABELL  
WISCONSIN REGISTERED LAND SURVEYOR, S-1596

*September 18, 1995*

DATE: \_\_\_\_\_ JOB NUMBER - 95167  
NOTE: THIS IS NOT A CERTIFIED COPY UNLESS SEALED.

XWP-1

002-1458